

This drawing is the property of FPCR Environment and Design Ltd and is issued on the condition it is not reproduced, retained or disclosed to any unauthorised person, either wholly or in part without written consent of FPCR Environment and Design Ltd

Ordnance Survey material - Crown Copyright. All rights reserved. Licence Number: 100019980 (Centremapslive.com)

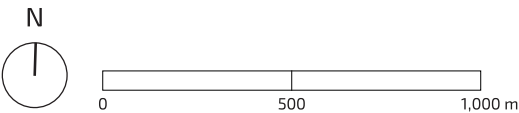

 Site Boundary

date	drwn/chkd
20/03/25	JDS/SGL

client
<b>CBRE Ltd.</b>
project
<b>Llangunnor, Carmarthen</b>

title	scale
<b>SITE LOCATION</b>	1:20,000 @ A3

number	rev
<b>FIGURE 1</b>	-



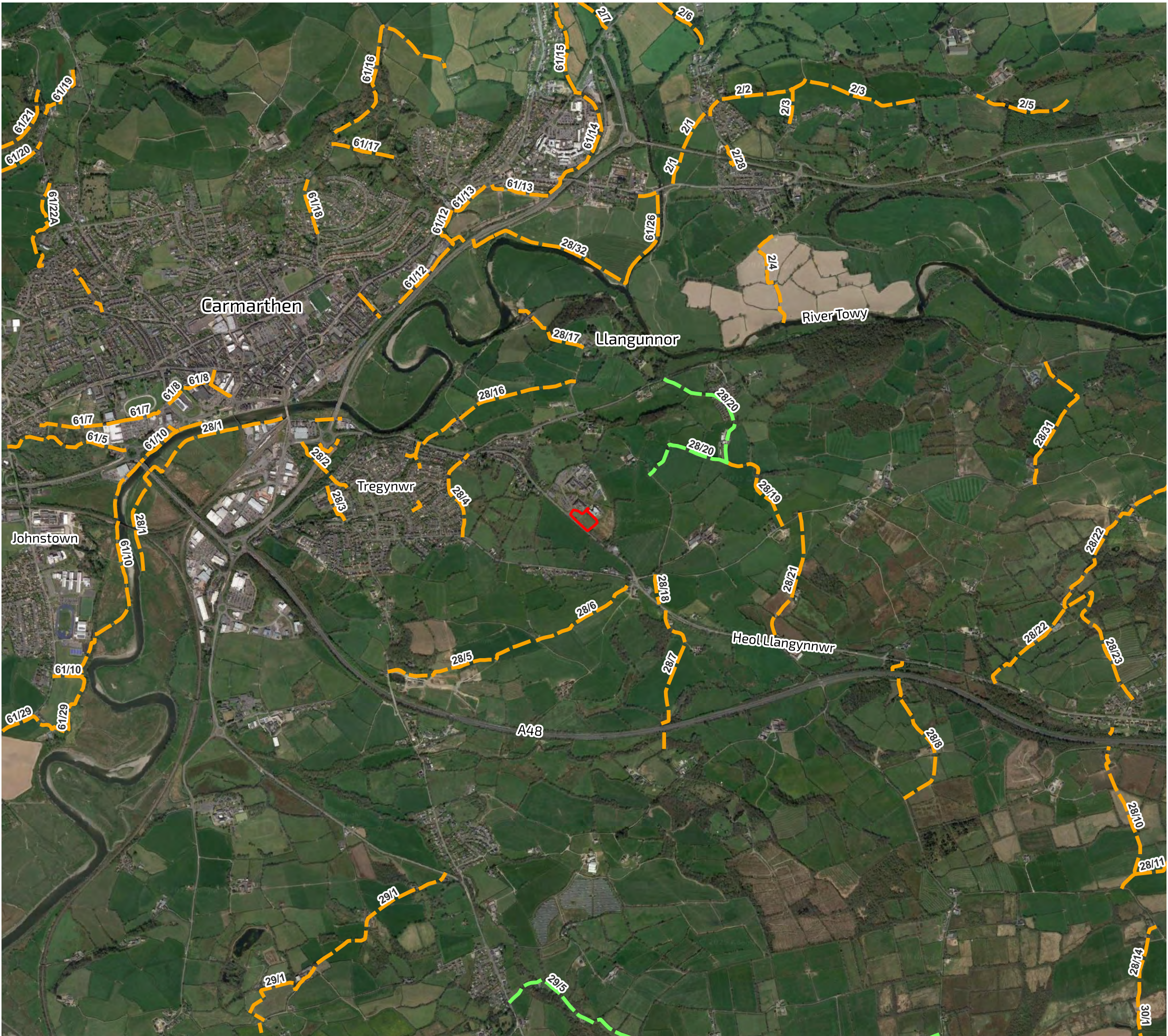

This drawing is the property of FPCR Environment and Design Ltd and is issued on the condition it is not reproduced, retained or disclosed to any unauthorised person, either wholly or in part without written consent of FPCR Environment and Design Ltd

Ordnance Survey material - Crown Copyright. All rights reserved. Licence Number: 100019980 (Centremapslive.com)



-  Site Boundary
-  Public Rights of Way
-  Byway Open to All Traffic
-  Footpath

date	20/03/25	drwn/chkd	JDS/SGL
client	CBRE Ltd.		
project	Llangunnor, Carmarthen		
title	AERIAL PHOTOGRAPH	scale	1:20,000 @ A3
number	FIGURE 2	rev	-



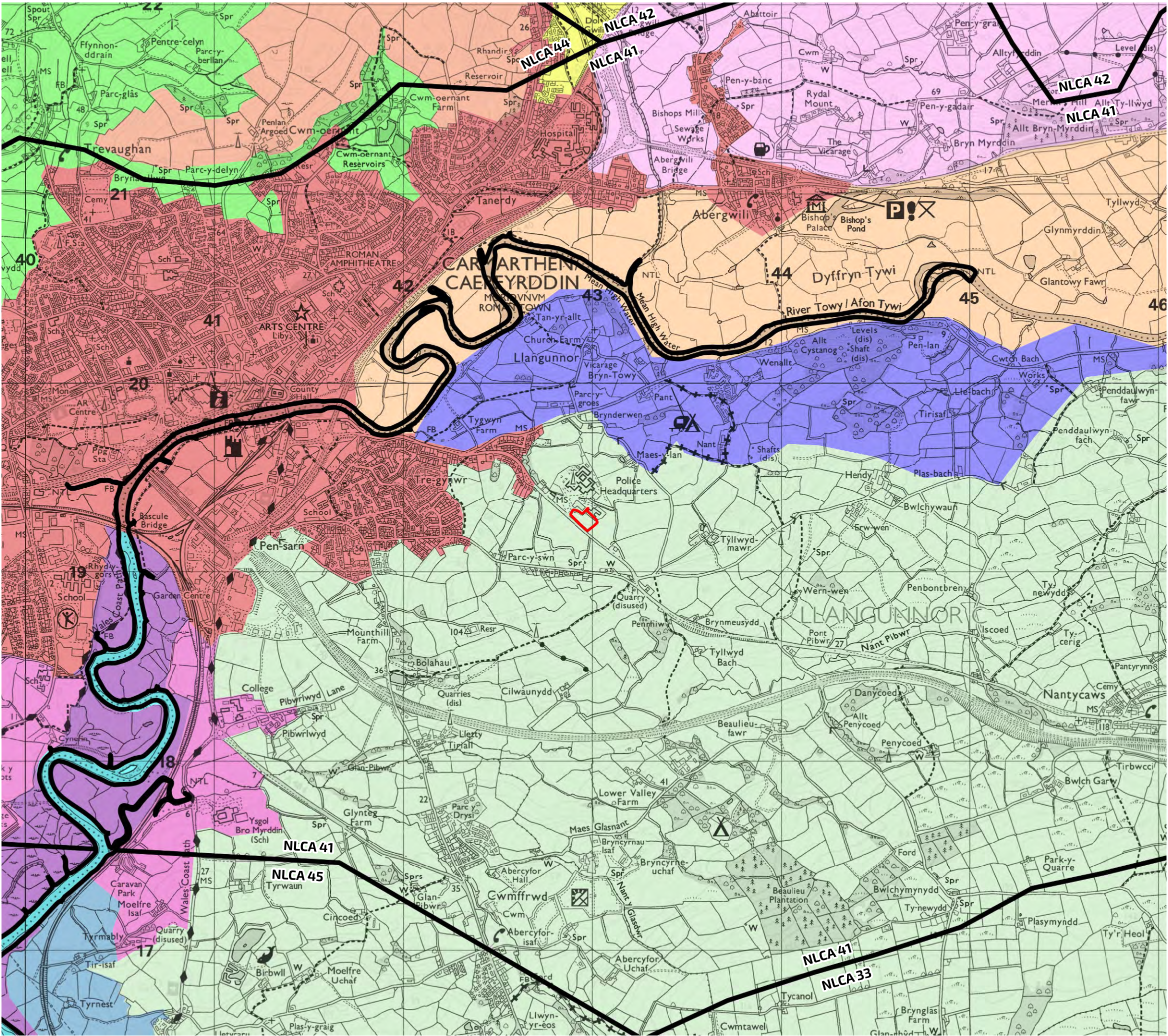

This drawing is the property of FPCR Environment and Design Ltd and is issued on the condition it is not reproduced, retained or disclosed to any unauthorised person, either wholly or in part without written consent of FPCR Environment and Design Ltd

Ordnance Survey material - Crown Copyright. All rights reserved. Licence Number: 100019980 (Centremapslive.com)

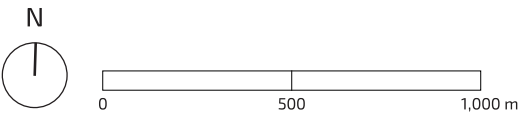

- Site Boundary
- National Landscape Character Areas
  - NLCA 41: Tywi Valley
  - NLCA 33: Gwendraeth Vales
  - NLCA 42: Pembroke and Carmarthen Foothills
  - NLCA 44: Taf and Cleddae Vales
  - NLCA 45: Taf, Tywi and Gwendrath Estuaries

Landscape Visual & Sensory Landscape Classification

- Carmarthen
- Carmarthen south west
- Coastal saltmarsh
- Cwmoernant hills
- Dyffryn Tywi valley sides north
- Dyffryn Tywi flood plain
- Dyffryn Tywi Valley sides south
- Lower Gwili valley
- Lower Tywi river
- Middleton Hills
- Trevaughan slopes
- Tywi estuary - slopes

date 20/03/25  
drwn/chkd JDS/SGL

client CBRE Ltd.  
project Llangunnor, Carmarthen

title LANDSCAPE CHARACTER  
scale 1:20,000 @ A3

number  
rev -

FIGURE 3



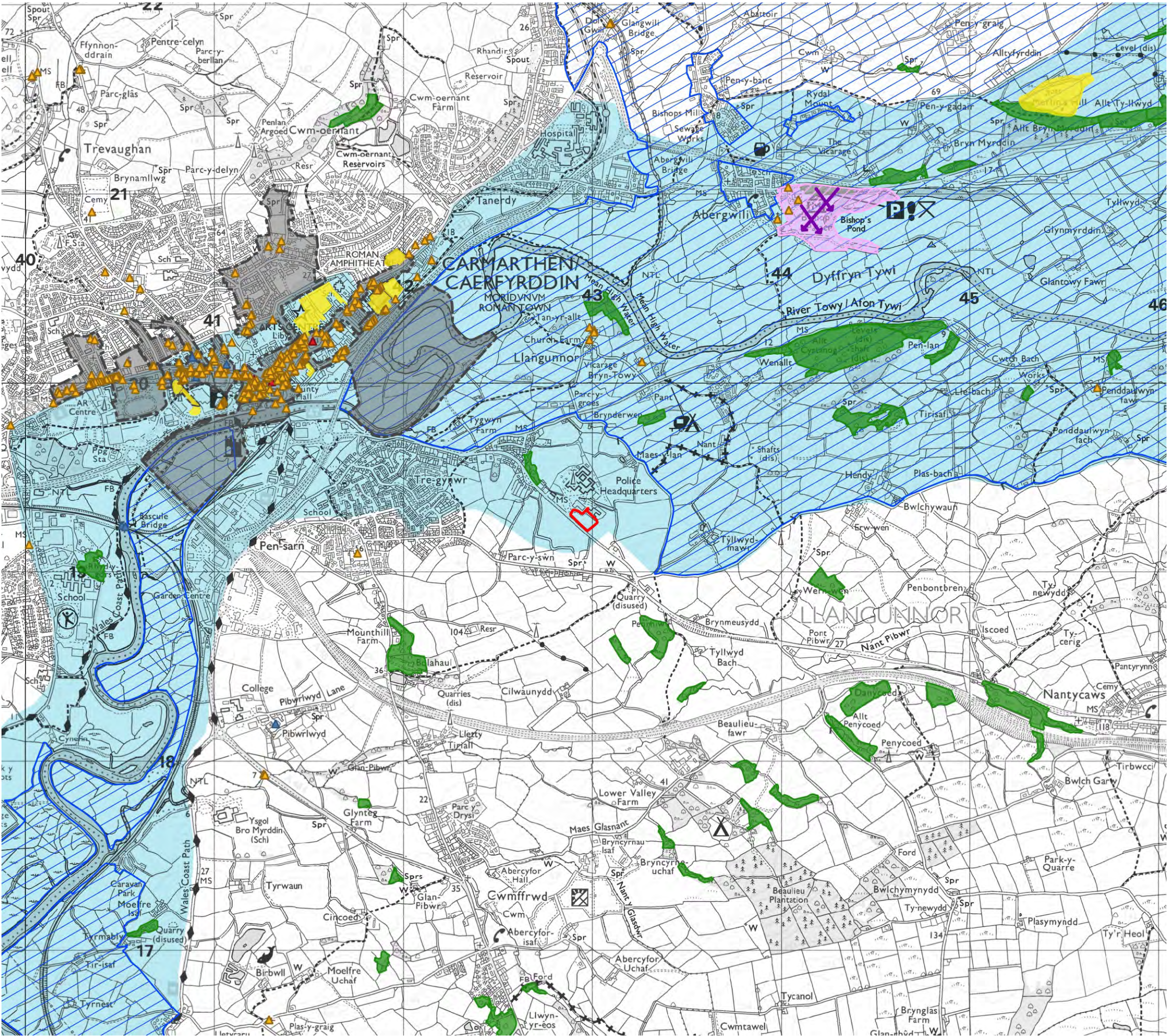

This drawing is the property of FPCR Environment and Design Ltd and is issued on the condition it is not reproduced, retained or disclosed to any unauthorised person, either wholly or in part without written consent of FPCR Environment and Design Ltd

Ordnance Survey material - Crown Copyright. All rights reserved. Licence Number: 100019980 (Centremapslive.com)

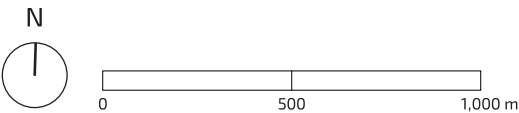

- Site Boundary
- Ancient Woodland
- Conservation Areas
- Parks and Gardens
- Registered Historic Parks and Gardens: Significant Views
- Scheduled Monuments
- The Registered Landscapes of Outstanding and of Special Interest in Wales
- Special Landscape Areas Wales

Listed Buildings

- Grade I
- Grade II
- Grade II\*

date 20/03/25

drwn/chkd JDS/SGL

client CBRE Ltd.

project Llangunnor, Carmarthen

title DESIGNATIONS

scale 1:20,000 @ A3

number

rev -

FIGURE 4



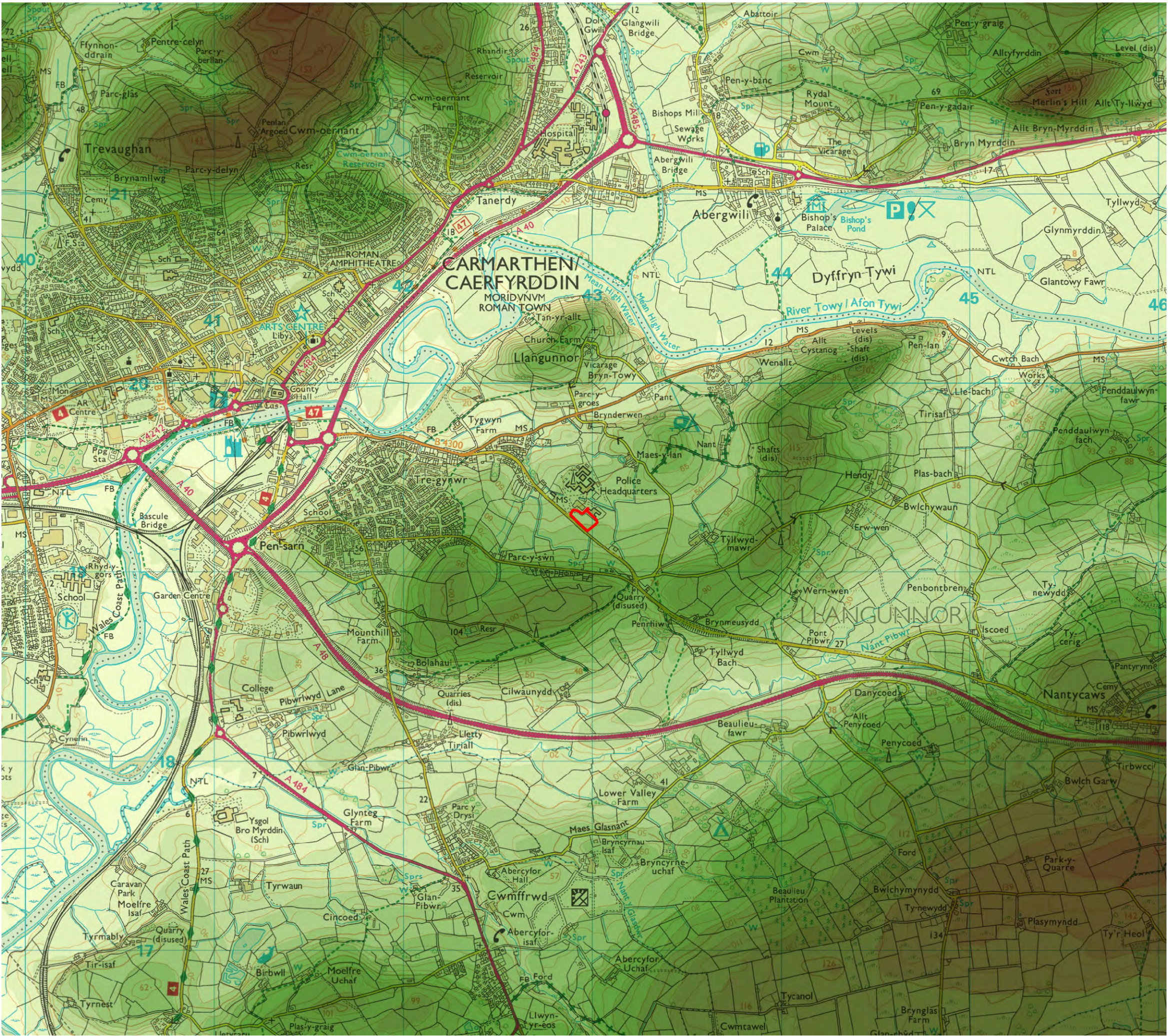

This drawing is the property of FPCR Environment and Design Ltd and is issued on the condition it is not reproduced, retained or disclosed to any unauthorised person, either wholly or in part without written consent of FPCR Environment and Design Ltd

Ordnance Survey material - Crown Copyright. All rights reserved. Licence Number: 100019980 (Centremapslive.com)

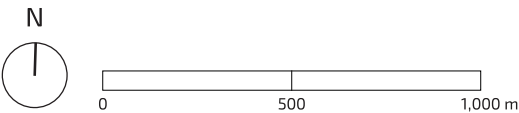

 Site Boundary

Topography

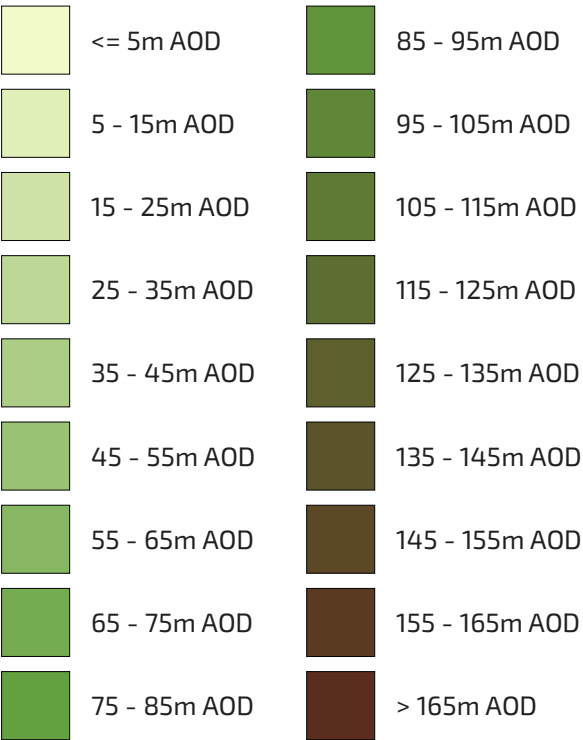

date 20/03/25  
drwn/chkd JDS/SGL

client  
**CBRE Ltd.**  
project  
**Llangunnor,  
Carmarthen**

title  
**TOPOGRAPHY**  
scale  
1:20,000 @ A3

number  
**FIGURE 5**  
rev  
-

**FPCR** | environment  
& design



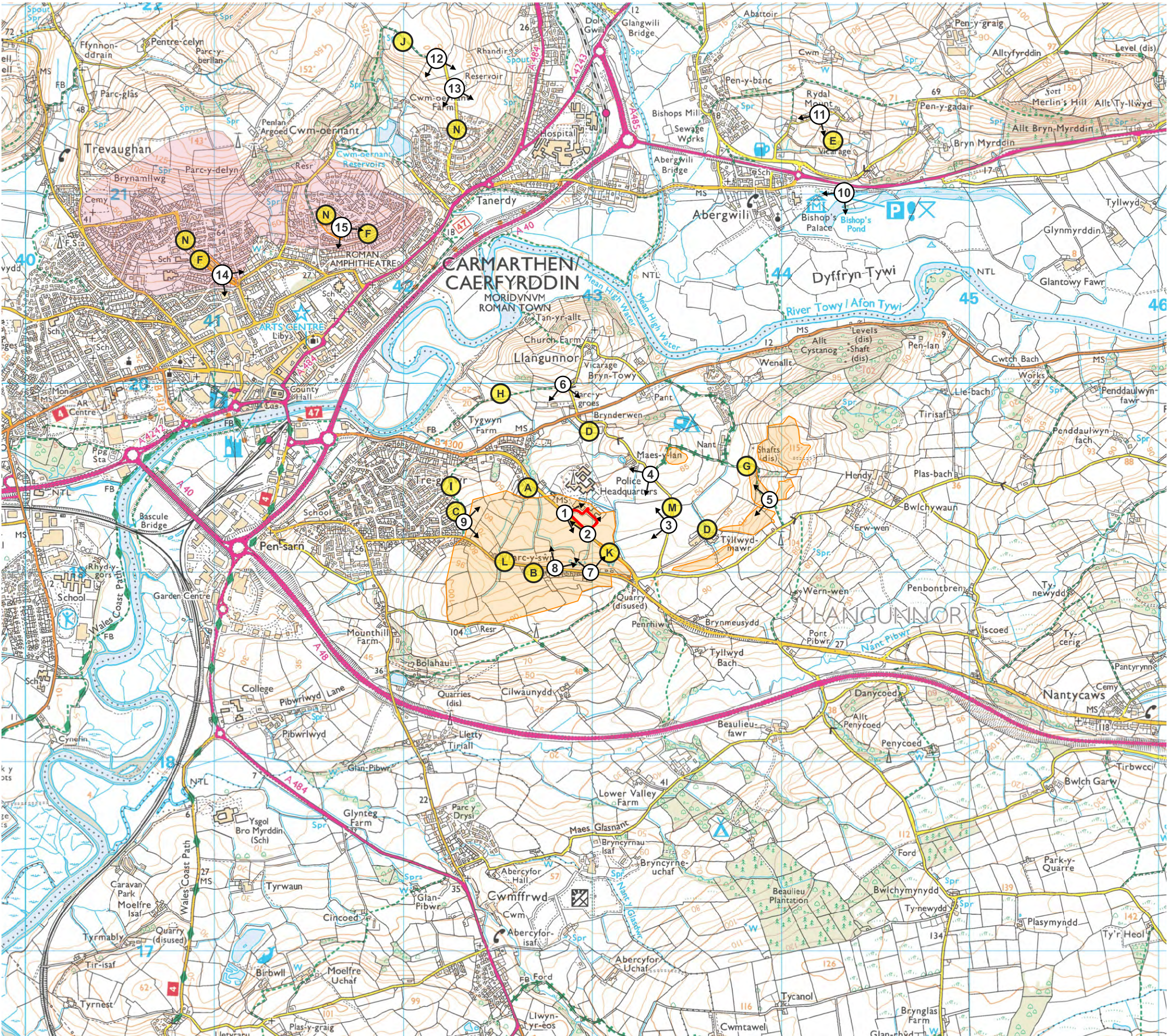

This drawing is the property of FPCR Environment and Design Ltd and is issued on the condition it is not reproduced, retained or disclosed to any unauthorised person, either wholly or in part without written consent of FPCR Environment and Design Ltd

Ordnance Survey material - Crown Copyright. All rights reserved. Licence Number: 100019980 (Centremapslive.com)



- Site Boundary
- Viewpoint Locations
- Visual Receptors
  - A - Residents along Heol Llangynnwr
  - B - Residents along Heol Login
  - C - Residents to the east of Tregynwr (Elder Grove)
  - D - Residents of scattered dwellings to the north and east of the site
  - E - Residents on south facing slopes of Abergwili (accessed from Wellfield Road)
  - F - Residents on south facing slopes of Carmarthen
  - G - Users of PRoW to the east (ref: footpath 28/19, byway 28/20)
  - H - Users of PRoW (ref: footpath 28/16) to the north of Tregynwr and west of Llangunnor
  - I - Users of PRoW east of Tregynwr (ref: footpath 28/4)
  - J - Users of elevated PRoW in the wider context to the north of Carmarthen and Llangunnor (ref: footpath 61/16, 2/2 and 2/3)
  - K - Road users of Heol Llangynnwr
  - L - Road users of Heol Login
  - M - Road users of unnamed Lane to the east of the site
  - N - Users of roads in the wider context of Carmarthen that align broadly with the site e.g. Heol Penlanffos, Prosser Close, and Brewery Road.
- Visual Envelope
- Potential for visibility from upper floor windows and open streets aligned with the site

date 09/05/25  
drwn/chkd PJM/JGL

client CBRE Ltd.  
project

Llangunnor, Carmarthen

title VISUAL APPRAISAL  
scale 1:20,000 @ A3

number  
rev

FIGURE 6

FPCR | environment & design