

SUBLEASE

INDUSTRIAL BUILDING

6620 JOY ROAD
EAST SYRACUSE, NY 13057



PROPERTY FEATURES

- + 20,580 sq. ft. building
- + 1.12 acre parcel
- + 1 dock door
- + Property backs up to I-90 (NYS Thruway) off-ramp
- + 3 drive-ins
- + 18' clear ceilings in warehouse
- + Easy access to the NYS Thruway and I-690
- + Clean office space

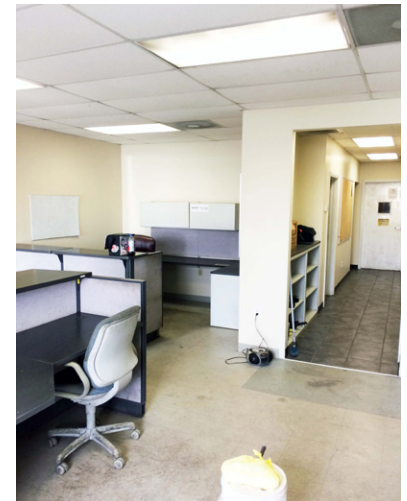
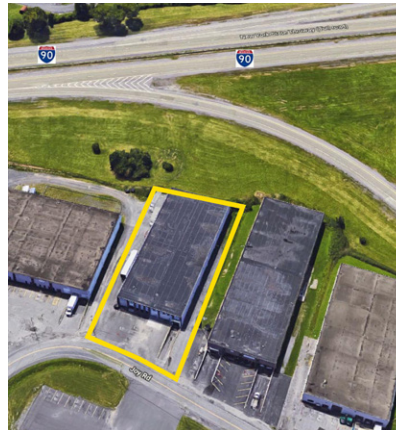

CONTACT EXCLUSIVE AGENT

LARRY VAN DER BOGART

Sales/Leasing Agent
+1 315 422 4200
lawrence.vanderbogart@cbre-syr.com

CBRE | SYRACUSE

Nettleton Commons
313 E. Willow St., Ste. 202
Syracuse, NY 13203

© 2018 CB Richard Ellis/Syracuse, N.Y., LLC. All rights reserved. This information has been obtained from sources believed reliable, but has not been verified for accuracy or completeness. You should conduct a careful, independent investigation of the property and verify all information. Any reliance on this information is solely at your own risk. Photos herein are the property of their respective owners. Use of these images without the express written consent of the owner is prohibited.

Visit cbre6620joy.com
or www.cbre.us/syracuse

CBRE | Syracuse

Part of the CBRE affiliate network